RIM 3450: Proficiency no. 5

Part 1: Rhythm. Perform the rhythm below, counting it out loud with the eighth note as the beat (e.g., 1, 2, 3, 4, 5, 6, with "and" for notes in between the eighth-note beat.) You must CONDUCT as you perform the rhythm, with DOWN on the first eighth note and UP on the fourth eighth note. The tempo is up to you, but you should perform with a click track.

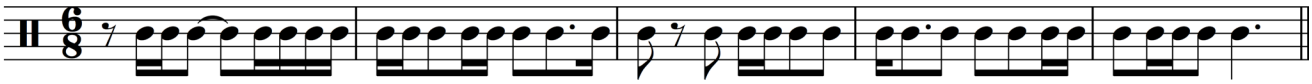

Grading Rubric:

All Proficiency videos MUST BEGIN OR END with you showing your face to the camera and stating your name; otherwise, you will receive a 0%.

The rhythm is graded based on the total errors you make:

• No errors = 100%
• One error = 90%
• Two errors = 80%
• Three errors = 70%
• Four or more errors = 0%

In other words, you will receive no credit if your video contains more than three errors. Rhythms without conducting or drastically under tempo will be scored as having four errors (i.e., 0%). If you need a small tempo modification on the rhythm, that will be graded as one error. Conducting mistakes count toward your error total.

Videos should be uploaded to the Proficiency Hand-in Folder (under "Content") in D2L.

You may resubmit the Proficiency if you are not satisfied with your original grade. The grading scale for resubmissions is:

• No errors = 90%
• One error = 80%
• Two errors = 70%
• Three errors = 60%
• Four or more errors = 0%

Proficiency parts that are submitted after the due date incur a 10% penalty. Resubmissions will not incur an additional late penalty.

Proficiency submissions (or resubmissions) will not be accepted after the close date for the assignment.